Livonia Downtown Revitalization District

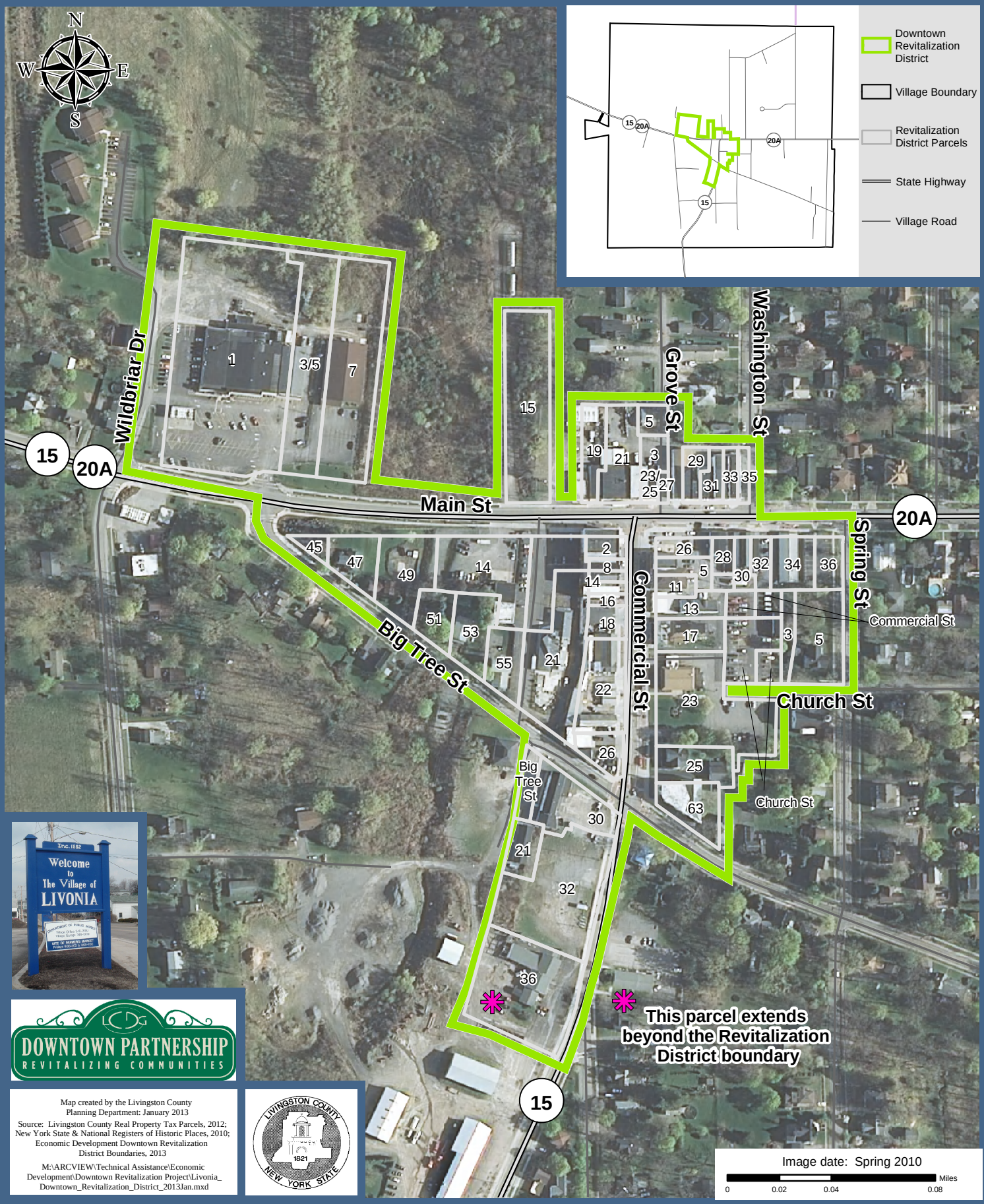

DOWNTOWN PARTNERSHIP
REVITALIZING COMMUNITIES

Map created by the Livingston County Planning Department: January 2013

Source: Livingston County Real Property Tax Parcels, 2012; New York State & National Registers of Historic Places, 2010; Economic Development Downtown Revitalization District Boundaries, 2013

M:\ARCVIEW\Technical Assistance\Economic Development\Downtown Revitalization Project\Livonia_Downtown_Revitalization_District_2013Jan.mxd

LIVINGSTON COUNTY NEW YORK STATE 1821